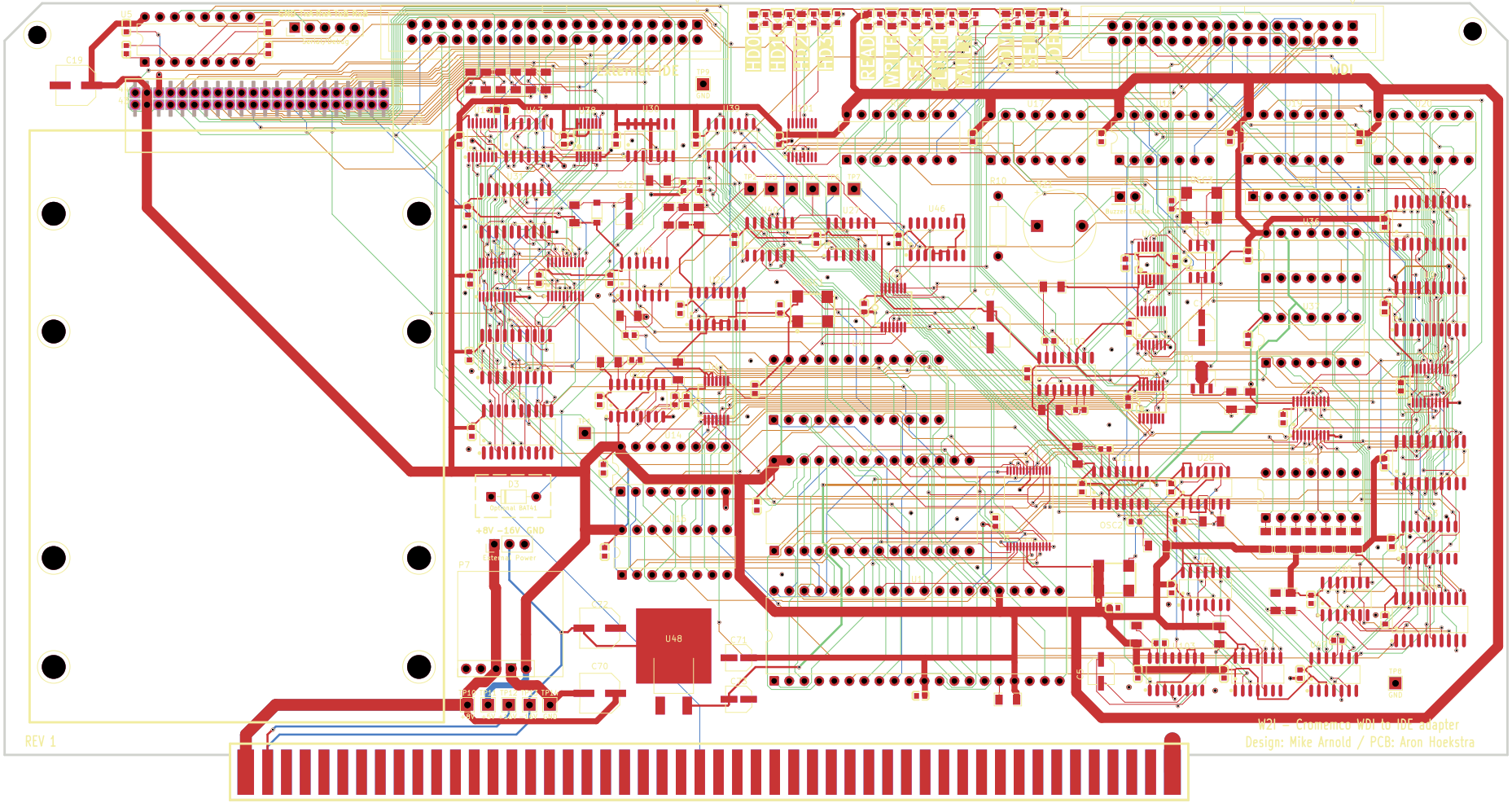
HD0
HD1
HD2
HD3
READ
WRITE
SEEK
FLOPPY
HARD
DRIVE
WDI
U48
+8V -16V GND
REV 1
W2I - Cromemco WDI to IDE adapter
Design: Mike Arnold / PCB: Aron Hoekstra